

Revision	Date	Description	By
-	-	-	-

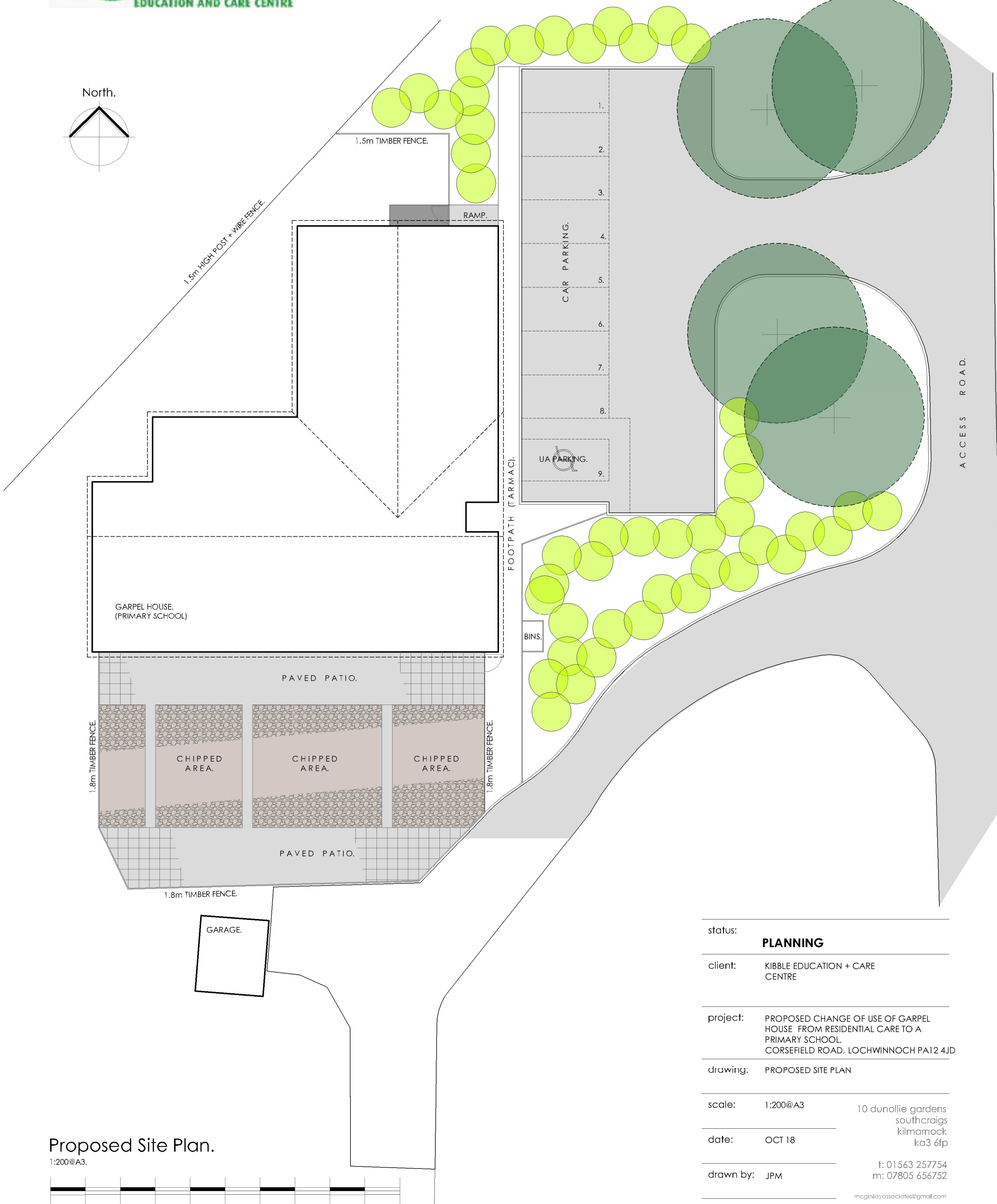

status:	PLANNING		
client:	KIBBLE EDUCATION + CARE CENTRE		
project:	PROPOSED CHANGE OF USE OF GARPEL HOUSE FROM RESIDENTIAL CARE TO A PRIMARY SCHOOL, CORSEFIELD ROAD, LOCHWINNOCH PA12 4JD		
drawing:	PROPOSED SITE PLAN		
scale:	1:200@A3	10 dunollie gardens southcraigs kilmarnock ka3 6jp	
date:	OCT 18		
drawn by:	JPM	t: 01563 257754 m: 07805 656752	
drawing no:	2186(2-)-006	mcginlayassociates@gmail.com	

Proposed Site Plan.
1:200@A3.

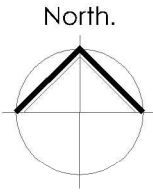